

claredi

HIPAA X12 Transactions Testing and Certification

HARK

Topeka, January 14, 2002

Kepa Zubeldia, M.D.

Topics

- HIPAA compliance testing
- Transaction testing
 - Incoming
 - Outgoing
- Certification, what is it?
- Challenge
- Paradigm change

Compliance Testing in HIPAA

- Level 1 – Developmental testing
 - Done by NCPDP/X12N/HL7 while developing transactions
- Level 2 – Validation testing
 - Testing of sample transactions to see whether they are written correctly
- Level 3 – Production testing
 - Testing of a transaction from the sender through the receiver's system
- “Pilot Production” Projects recommended. Level 2½ ?
 - Not mandatory, only voluntary
- Who certifies the “compliance tester” ?
 - HHS declined to certify the certifier.

Other testing considerations

- Privacy issues
 - Testing with synthetic transactions
 - Using “live” data or de-identified transactions
- Quality of test data
 - Synthetic well defined tests
 - “Live” data must be representative of provider’s business.
- Multiple simultaneous versions of HIPAA guides
- Reporting of test results
 - Transaction: 997, 277, 824, other?
 - Readable result
 - Paper or electronic?
 - X12, NSF, or UB92 “reference” error messages?

Industry Business Relationships

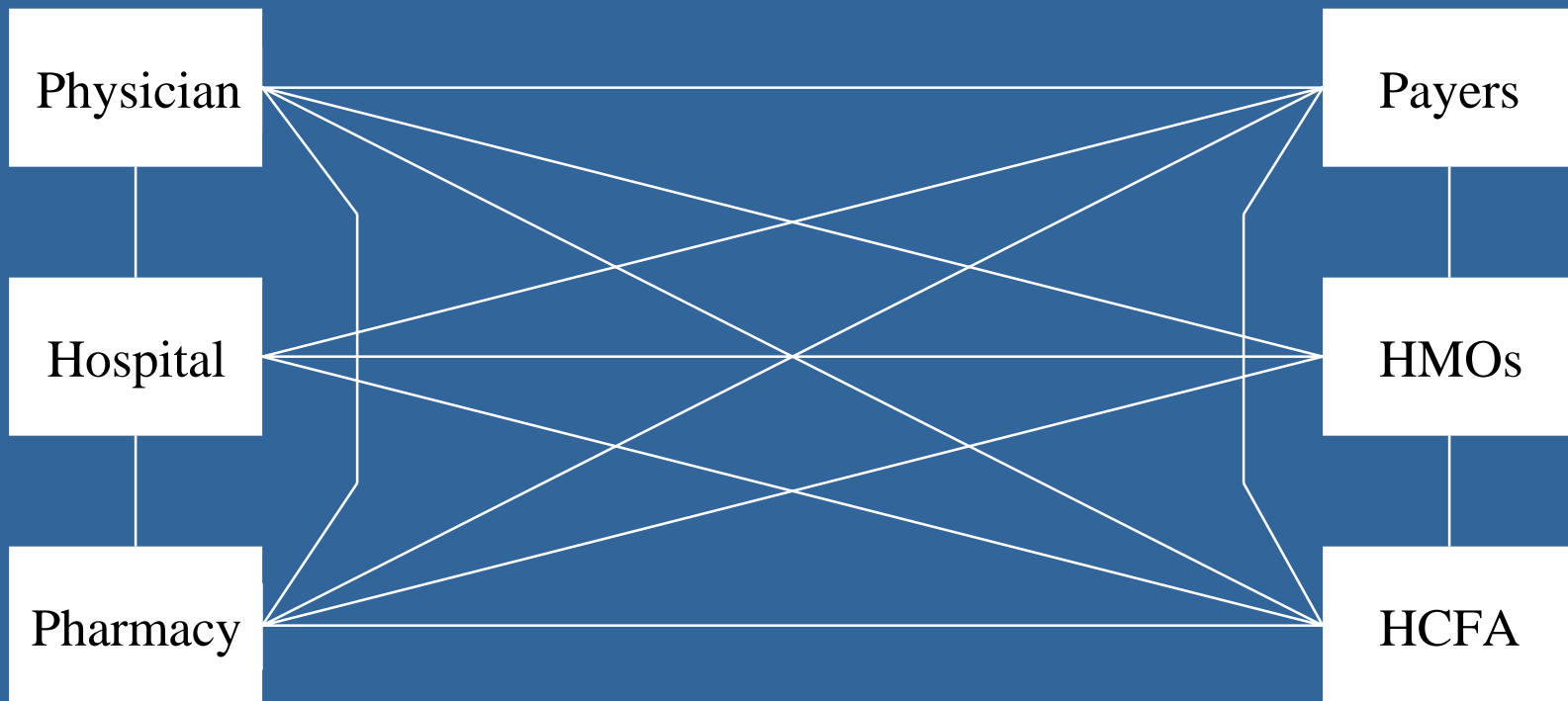

Business Relationships

- Example
 - 6 Players
 - 15 Connections
- Participants
 - 100,000 Medical Sites
 - 55,000 Pharmacies
 - 5,000 Hospitals
 - 1,700 Payers
 - 400 HMOs
 - 150 Medicaid, Carriers, Intermediaries
- Total Connections
 - 100,000 x 20 Physicians
 - 100,000 x 15 Pharmacies
 - 100,000 x 5 Hospitals
 - 100,000 x 400 Payers
 - 100,000 x 5 HMOs
 - 100,000 x 2 HCFA
 - 55,000 x 15 Pharmacies
 - 55,000 x 15 Hospitals
 - 55,000 x 100 Payers
 - 55,000 x 5 HMOs
 - ETC.
- Over 57 Million connections

Real world



Simplified Connectivity Model

Latest HIPAA estimates

- Providers: 695,824
 - Previous table showed 160,000
- Payers: 3,078
 - Previous table showed 2,250
- Self Administered Payers: 50,000
 - Previous table did not consider
- Other employer Health Plans 2,550,000
 - Previous table did not consider
- What does this mean **for me?**

PROVIDERS

INSURANCE AND PAYERS

SPONSORS

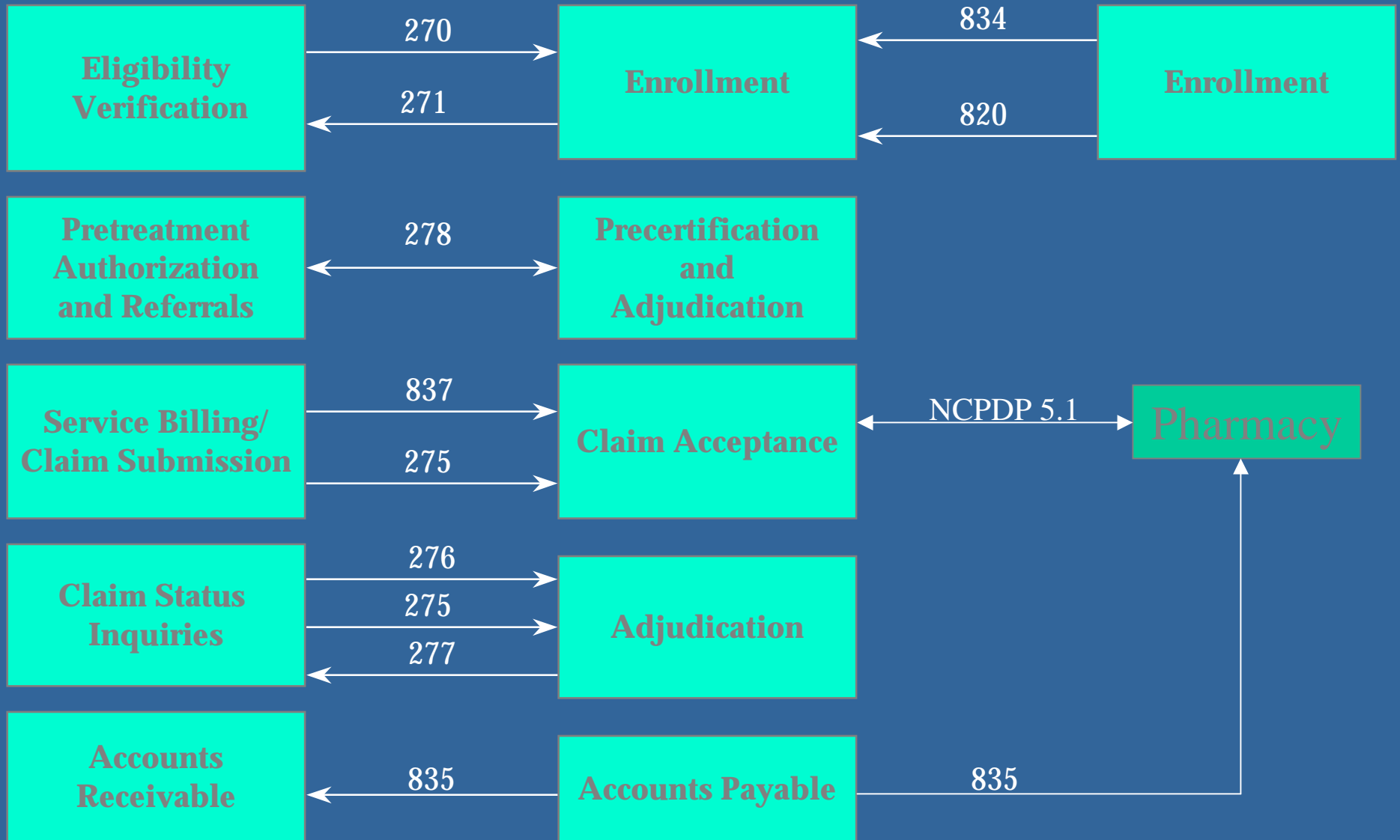

Certification under HIPAA

- Voluntary “Compliance Testing”
- Self Certification
 - What is the value?
- Third party certification
 - Not required by HIPAA
 - Independent Verification and Validation mechanism for all trading partners
 - May be required by trading partner as part of the Trading Partner Agreement
- Who certifies the certifier?
 - Issues with quality and depth of testing

The chicken or the egg

- How do I test my transaction ?
 - I am almost ready to start testing.
 - My trading partners are NOT ready yet.
 - Payers say this.
 - Vendors say it.
 - Clearinghouses say it.
 - Providers say it too.

“Almost ready” syndrome

- I am not “done” yet...
Almost ready...
 - At least I think so... What if I go to test with my trading partners and it turns out that I still have a lot of work to do?
 - Save face: I am going to work in isolation a little more, until I am ready.

Breaking the cycle

- Early phase **testing** system.
 - Start testing as early as possible.
 - Confidential Testing against a neutral third party, not my trading partner.
 - Know where you are.
- Late phase **certification** system.
 - Now I am really ready.
 - I want the world to know.

Testing Outgoing transactions

- Six levels of testing recommended by SNIP:
 - X12 syntax integrity
 - Implementation Guide requirements
 - Loops, valid segments, elements, codes
 - Balancing of amounts
 - Claim, remittance, COB, etc.
 - Code sets
 - X12, ICD-9, CPT4, HCPCS, Reason Codes, others
 - Situational requirements
 - Inter-segment dependencies
 - Specialty or Line of Business
 - Oxygen, spinal manipulation, ambulance, anesthesia, DME, etc.
- Level 7, 1-on-1, trading partner specific
 - Telecom, special contract requirements, etc.

Outgoing Testing

- Complete testing at all SNIP levels.
- Immediate response, in seconds.
- Multiple “interchanges,” “functional groups,” or “transactions” per file.
- Multiple versions of HIPAA guides.
- Errors highlighted and shown with data that caused error.

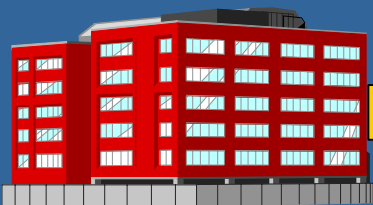

Address [=on&w3=on&h4=on&b4=on&h5=on&b5=on&w5=on&h6=on&b6=on&w6=on&h7=on&b7=on&w7=on&TestSubmissionID=1078&what=both&report=Click+here+for+the+analysis+report](#)

Back Forward Stop Refresh Home Search Favorites History

22		DTP*938*D8*20010306~	
23		DTP*431*D8*19971010~	
24		HI*BK*V420*BF:V426~	
24	H20657	2300	Loop NM1 (2310B) (Rendering Provider Name) at 3-250 not found, but was expected because the Billing Pay-To Provider (PRV) is not present
25		LX*1~	
26		SV1*HC:J7510*1236.75*UN*100***1**N~	
27		PWK*CT*AB~	
28		DTP*472*RD8*20010310-20010410~	
28	B31002	2400/DTP-03	The 'Service Date' cannot be after the 'Transaction Set Creation Date' (BHT-04)
29		DTP*011*D8*20010305~	
30		REF*6R*AB456~	
30	H40139	2420	Missing Segment DTP for 'Order Date' (DTP-01=938) in Loop 2400. Required when Ordering Provider (Loop 2420E) is present.
31		NM1*DK*1*Soothum*Sarah****34*986721245~	
31	H20628	2420E/NM1-09	The value "986721245" found in NM109 (D.E. 67) at col. 30 does not look like a valid SSN.
32		N3*HEALING CLINIC*1 CLINIC ROW~	
33		N4*ANYTOWN*MD*21299~	
34		REF*1G*A54322~	
35		PER*IC*Sarah Soothum MD*TE*441234567~	
35	H20656	2420E	Segment PER (Ordering Provider Contact...) at 3-530 wasn't expected because the Arterial Blood Gas Quantity (CR5-10) is not present&240000BeCR511NEXIST'
36		LQ*UT*0802~	
36	H20656	2440	Loop LQ (2440) (Form Identification Code) at 3-551 wasn't expected because the Attachment Transmission Code (PWK-02) is 'AB-Previously Submitted to Payer'
36	H20160	2440LQ-01	The 'Form Identification Code' indicates a DMERC CME form but none was found in 2400/PWK-02
37		FRM*1A**J7510~	
38		FRM*1B**500~	
39		FRM*1C**4~	
40		FRM*4*Y~	
41		FRM*5A**5~	

Done

Testing Incoming Transactions

- Download test data to test your own translator functionality.
- Three types of tests:
 - Documented library of Static Tests.
 - Both Compliant and “typical errors.”
 - Dynamic user generated test cases.
 - Test boundary conditions, loop limits, etc.
 - Customize at high or low level of detail.
 - Response transactions.
 - User provided data in dynamic response.

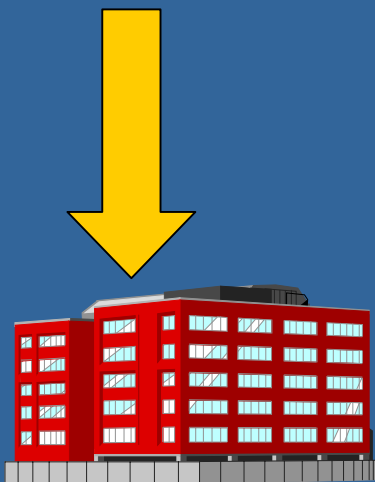

		provider number with a specialty of 59 (taxonomy code?). Related supplies may or may not be paid based on the method type. This information is normally determined by state/region. All combinations of these items should be tested.
WB_MBANES	Anesthesia	Regular anesthesia claims must contain an anesthesia procedure code with an AA modifier. Also, the number of services billed on the detail line must indicate minutes of anesthesia. The billing provider should have a specialty of 05 (taxonomy code?)
WB_MBCRNA	Certified Registered Nurse Anesthetist	CRNA claims must have a billing provider with a specialty of 43. The number of services billed on the detail line must also indicate the minutes of anesthesia.
WB_MBPDT	Purchased Diagnostic Testing	PDT claims must contain a WU modifier and also indicate from whom the test was purchased (provider number) and include the acquisition cost of the test.
WB_MBCHIR	Chiropractor	Chiropractic claims must have a billing provider number with a specialty of 35, include the initial treatment date, condition indicator (acute, chronic, etc.) and date of last xray.
WB_MBMSPPA	Medicare Secondary Payer, Automobile Accident	MSP claims should contain indicators for each type of primary coverage (auto accident, working elderly, black lung, ESRD, workman's compensation, federal employees, disability, Veteran's, etc.) The claims must also contain the amount allowed and paid by all primary payers.
WB_MBMSPBL	Medicare Secondary Payer, Black Lung	MSP claims should contain indicators for each type of primary coverage (auto accident, working elderly, black lung, ESRD, workman's compensation, federal employees, disability, Veteran's, etc.) The claims must also contain the amount allowed and paid by all primary payers.
WB_MBMSPDI	Medicare Secondary Payer, Disability	MSP claims should contain indicators for each type of primary coverage (auto accident, working elderly, black lung, ESRD, workman's



[Submit File for Analysis](#)

[History](#)

[Receive Test Files](#)

[Build a Test File](#)

[My Capabilities](#)

[My Requirements](#)

[My Group](#)

[My Contract](#)

[My Invoice/Receipt](#)

[Search Directory](#)

[Change Account Info](#)

[Change Password](#)

[Feedback](#)

[Logout](#)

Build Test Files

This page allows you to create your own test files. There are literally millions of possible test scenarios that could be used to exercise the functionality of your systems. Using this tool, you can quickly create a large number of test files based on sample data provided by Claredi, or your own files.

To begin, select a file to use as the basis for the test suite. Only X12 Compliant files can be used. Click browse to view a list of available test files.

Base File:

The following section shows the types of variations that you will apply to the base file. Add one of these sections for each type of test you would like to perform.

Loop:	<input type="text" value="All"/>	Variant Type:	<input type="text" value="Required"/>
Segment:	<input type="text" value="All"/>	This setting creates variations of the base file. The test file is OMITTED. No parameters are required.	<input type="text" value="Required element in segment"/>
Element:	<input type="text" value="All"/>		<input type="text" value="Create Test Files"/>
Parameter:	<input type="text"/>		

HIPAA Testing

- Incoming transactions
 - Payer: 820, 834, 837s, 270, 276, 278, 275 (+HL7)
 - Provider: 835, 271, 277, 278
- Outgoing transactions
 - Payer: 835, 837cob, 271, 277, 278
 - Provider: 837s, 270, 276, 278, 275 (+HL7)
- Self testing, unlimited testing.
- Incoming static test files defined by SNIP available for free to the general public.

Testing Challenges

- How to test my trading partners within the compliance dates?
 - Without becoming their “EDI trainer”
 - Without constant disputes and finger pointing
 - Without disrupting my production
 - Without losing my shirt
- How are you going to test all the low volume connections?
 - How much will “free” testing really cost?
- Is “certification” the solution?

HIPAA compliant non-sense

- Non-sense data certifiable as in compliance with IGs.
- Multiple levels of testing:
 - Implementation Guide spells out requirements for HIPAA compliance.
 - Minimum requirement.
 - Tested as per WEDI SNIP levels 1-6
 - Additional “Business” requirements
 - Filter out non-sense
 - Needed for interoperability

Examples of “Business” requirements

- “Balancing of dates”
 - Transaction, service, admission, etc.
- Transaction specific issues
 - Initial In-patient claim without room and board revenue codes
- Clean transactions
 - Do not mix ambulance and podiatry services in the same claim



Submit File for Analysis

- History
- Receive Test Files
- Build a Test File
- My Capabilities
- My Requirements
- My Group
- My Contract
- My Invoice/Receipt
- Search Directory
- Change Account Info
- Change Password
- Feedback
- Logout

Edit 'ACME Insurance non-emergency transport (cab)' Requirement

Require	Allowed	Name
<input type="radio"/>	<input type="radio"/>	AmbulanceCertificationConditionCode1
<input type="radio"/>	<input checked="" type="radio"/>	AmbulanceCertificationConditionCode2
<input type="radio"/>	<input checked="" type="radio"/>	AmbulanceCertificationConditionCode3
<input type="radio"/>	<input checked="" type="radio"/>	AmbulanceCertificationConditionCode4
<input type="radio"/>	<input checked="" type="radio"/>	AmbulanceCertificationConditionCode5
<input checked="" type="radio"/>	<input type="radio"/>	AmbulanceCertificationConditionIndicator
<input type="radio"/>	<input checked="" type="radio"/>	AmbulancePatientWeight
<input checked="" type="radio"/>	<input type="radio"/>	AmbulanceRoundTripPurposeDescription
<input type="radio"/>	<input checked="" type="radio"/>	AmbulanceStretcherPurposeDescription
<input checked="" type="radio"/>	<input type="radio"/>	AmbulanceTransportCode
<input type="radio"/>	<input type="radio"/>	AmbulanceTransportDistance
<input type="radio"/>	<input type="radio"/>	AmbulanceTransportReasonCode
<input type="radio"/>	<input checked="" type="radio"/>	AttachmentFormIdentifier
<input type="radio"/>	<input checked="" type="radio"/>	AttachmentFormIdentifier-AS
<input type="radio"/>	<input checked="" type="radio"/>	AttachmentFormIdentifier-UT
<input type="radio"/>	<input checked="" type="radio"/>	AttachmentQuestionNumber
<input type="radio"/>	<input checked="" type="radio"/>	AttachmentQuestionResponse1
<input type="radio"/>	<input checked="" type="radio"/>	AttachmentQuestionResponse2
<input type="radio"/>	<input checked="" type="radio"/>	AttachmentQuestionResponse3

HCFA DMERC CMN Forms

Certification vs. Testing

- Testing is for yourself, or between yourself and your trading partners
- Certification is by third parties
- Certify once, use certification in many trading partner relationships
 - Simplify testing
 - Reduce cost of testing phase
- Certification should be recognized by all trading partners
- Certification must be done by a neutral third party
- Certification process must be disclosed, verifiable, and accepted by industry

Food for thought

- If you have a ruptured appendix, would you let a doctor operate on you?
 - Painful, life threatening condition
 - What if the doctor only has a doctorate in Music, or Philosophy, or ...?
- Qualifications matter.
 - The “HIPAA Certification” needs to be qualified.

The “certification” myth

- My vendor / clearinghouse is HIPAA compliant. Why should I have to worry about it? They are going to take care of my HIPAA EDI compliance for me.

Transaction Identifier 837

Identifier	HIPAA Errors							Business Errors							Warnings						
	1	2	3	4	5	6	7	1	2	3	4	5	6	7	1	2	3	4	5	6	7
PCLAM0001	✓	✓	✓	✓	✓	✓	✓	✓	✓	✓	✓	✓	✓	✓	✓	✓	✓	✓	✓	✓	✓
PCLAM0002	✓	✓	✓	✓	✓	✓	✓	✓	✓	✓	✓	✓	✓	✓	✓	✓	✓	✓	✓	✓	✓
154789686	✓	✓	✓	✓	✓	✓	✓	✓	✓	✓	✓	✓	✓	✓	✓	✓	✓	✓	✓	✓	✓
294953698	✓	✓	✓	✓	✓	✓	✓	✓	✓	✓	✓	✓	✓	✓	✓	✓	✓	✓	✓	✓	✓
478159686	✓	✓	✓	✓	✓	✓	✓	✓	✓	✓	✓	✓	✓	✓	✓	✓	✓	✓	✓	✓	✓
492953986	✓	✓	✓	✓	✓	✓	✓	✓	✓	✓	✓	✓	✓	✓	✓	✓	✓	✓	✓	✓	✓
495329986	✓	✓	✓	✓	✓	✓	✓	✓	✓	✓	✓	✓	✓	✓	✓	✓	✓	✓	✓	✓	✓
534929986	✓	✓	✓	✓	✓	✓	✓	✓	✓	✓	✓	✓	✓	✓	✓	✓	✓	✓	✓	✓	✓

Analysis Results to display	WEDI/SNIP Levels		HIPAA Errors		Business Errors		Business Warnings							
	1 - X12 Integrity	2 - Requirement	3 - Balancing	4 - Situational	5 - Code Sets	6 - Product / Type	Trading Partner	1	2	3	4	5	6	7
	<input checked="" type="checkbox"/>	<input checked="" type="checkbox"/>	<input checked="" type="checkbox"/>	<input checked="" type="checkbox"/>	<input checked="" type="checkbox"/>	<input checked="" type="checkbox"/>	<input checked="" type="checkbox"/>	<input checked="" type="checkbox"/>	<input checked="" type="checkbox"/>	<input checked="" type="checkbox"/>	<input checked="" type="checkbox"/>	<input checked="" type="checkbox"/>	<input checked="" type="checkbox"/>	<input checked="" type="checkbox"/>

Action

Display report:

- Errors and data
- Errors only
- Data only

[Click here for the analysis report](#)

Certification

Please Review the [Claredi Certification Policy](#)

Status: Certification complete

Support

You may allow Claredi Customer Support Reps to view the information in this file. Click here to review the [Claredi Privacy Policy](#).

The “Blanket Approval” myth

(Is testing of the vendor/clearinghouse enough?)

- The issue is Provider Compliance
 - Provider’s responsibility to be HIPAA compliant
- Each Provider is different
 - Different provider specialty ⇒ different requirements
 - Different software version ⇒ different data stream and contents
 - Different EDI format to clearinghouse ⇒ different content capabilities
 - Different provider site install ⇒ different customization
 - Different users ⇒ different use of code sets, different data captured, different practices, etc.
- Vendor’s capabilities not the same as provider’s
 - Vendor or clearinghouse has the **aggregate** capabilities of all its customers
 - The Provider does **not** have all of the clearinghouse or vendor capabilities

Identifier	HIPAA Errors							Business Errors							Warnings						
	1	2	3	4	5	6	7	1	2	3	4	5	6	7	1	2	3	4	5	6	7
000000401	✓	✓	✓	✓	✓	✓	✓	✓	✓	✓	✓	✓	✓	✓	✓	✓	✓	✓	✓	✓	✓
000400004	✓	✓	✓	✓	✓	✓	✓	✓	✓	✓	✓	✓	✓	✓	✓	✓	✓	✓	✓	✓	✓
154789686	✓	✓	✓	✓	✓	✓	✓	✓	✓	✓	✓	✓	✓	✓	✓	✓	✓	✓	✓	✓	✓
294953698	✓	✓	✓	✓	✓	✓	✓	✓	✓	✓	✓	✓	✓	✓	✓	✓	✓	✓	✓	✓	✓
478159686	✓	✓	✓	✓	✓	✓	✓	✓	✓	✓	✓	✓	✓	✓	✓	✓	✓	✓	✓	✓	✓
482953986	✓	✓	✓	✓	✓	✓	✓	✓	✓	✓	✓	✓	✓	✓	✓	✓	✓	✓	✓	✓	✓
495329986	✓	✓	✓	✓	✓	✓	✓	✓	✓	✓	✓	✓	✓	✓	✓	✓	✓	✓	✓	✓	✓
534929986	✓	✓	✓	✓	✓	✓	✓	✓	✓	✓	✓	✓	✓	✓	✓	✓	✓	✓	✓	✓	✓

Analysis Results to display	WEDI/SNIP Levels	HIPAA Errors	Business Errors	Business Warnings
1 - X12 Integrity	<input checked="" type="checkbox"/>	<input checked="" type="checkbox"/>	<input checked="" type="checkbox"/>	<input checked="" type="checkbox"/>
2 - Requirement	<input checked="" type="checkbox"/>	<input checked="" type="checkbox"/>	<input checked="" type="checkbox"/>	<input checked="" type="checkbox"/>
3 - Balancing	<input checked="" type="checkbox"/>	<input checked="" type="checkbox"/>	<input checked="" type="checkbox"/>	<input checked="" type="checkbox"/>
4 - Situational	<input checked="" type="checkbox"/>	<input checked="" type="checkbox"/>	<input checked="" type="checkbox"/>	<input checked="" type="checkbox"/>
5 - Code Sets	<input checked="" type="checkbox"/>	<input checked="" type="checkbox"/>	<input checked="" type="checkbox"/>	<input checked="" type="checkbox"/>
6 - Product / Type	<input checked="" type="checkbox"/>	<input checked="" type="checkbox"/>	<input checked="" type="checkbox"/>	<input checked="" type="checkbox"/>
Trading Partner	<input checked="" type="checkbox"/>	<input checked="" type="checkbox"/>	<input checked="" type="checkbox"/>	<input checked="" type="checkbox"/>

Action

Display report:

- Errors and data
- Errors only
- Data only

[Click here for the analysis report](#)

Certification

Please Review the [Claredi Certification Policy](#)

[Submit this file for certification](#)

Support

You may allow Claredi Customer Support Reps to view the information in this file. [Click here to review the Claredi Privacy Policy.](#)

Allow Claredi Customer Support to view this file

Certification Challenge

- Each entity has unique requirements
 - Commercial business, HMO, Medicare
 - Generalist, specialist, ambulance, anesthesiologist, chiropractor, DME, etc.
- A “generic” certification is meaningless
- What does it mean to be “certified”?
- Must consider submitter capabilities and receiver requirements



Submit File for Analysis

- History
- Receive Test Files
- Build a Test File
- My Capabilities
- My Requirements
- My Group
- My Contract
- My Invoice/Receipt
- Search Directory
- Change Account Info
- Change Password
- Feedback
- Logout

Edit 'ACME Insurance non-emergency transport (cab)' Requirement

Require	Allowed	Name
<input type="radio"/>	<input type="radio"/>	AmbulanceCertificationConditionCode1
<input type="radio"/>	<input checked="" type="radio"/>	AmbulanceCertificationConditionCode2
<input type="radio"/>	<input checked="" type="radio"/>	AmbulanceCertificationConditionCode3
<input type="radio"/>	<input checked="" type="radio"/>	AmbulanceCertificationConditionCode4
<input type="radio"/>	<input checked="" type="radio"/>	AmbulanceCertificationConditionCode5
<input checked="" type="radio"/>	<input type="radio"/>	AmbulanceCertificationConditionIndicator
<input type="radio"/>	<input checked="" type="radio"/>	AmbulancePatientWeight
<input checked="" type="radio"/>	<input type="radio"/>	AmbulanceRoundTripPurposeDescription
<input type="radio"/>	<input checked="" type="radio"/>	AmbulanceStretcherPurposeDescription
<input checked="" type="radio"/>	<input type="radio"/>	AmbulanceTransportCode
<input type="radio"/>	<input type="radio"/>	AmbulanceTransportDistance
<input type="radio"/>	<input type="radio"/>	AmbulanceTransportReasonCode
<input type="radio"/>	<input checked="" type="radio"/>	AttachmentFormIdentifier
<input type="radio"/>	<input checked="" type="radio"/>	AttachmentFormIdentifier-AS
<input type="radio"/>	<input checked="" type="radio"/>	AttachmentFormIdentifier-UT
<input type="radio"/>	<input checked="" type="radio"/>	AttachmentQuestionNumber
<input type="radio"/>	<input checked="" type="radio"/>	AttachmentQuestionResponse1
<input type="radio"/>	<input checked="" type="radio"/>	AttachmentQuestionResponse2
<input type="radio"/>	<input checked="" type="radio"/>	AttachmentQuestionResponse3

HCFA DMERC CMN Forms



Submit File for Analysis

History

Receive Test Files

Build a Test File

My Capabilities

My Requirements

My Group

My Contract

My Invoice/Receipt

Search Directory

Change Account Info

Change Password

Feedback

Logout

Details of match for Medicare B spinal manip. claim

Requirement Name	Requirement Match
TransactionSetIdentifierCode	Required ✓
TransactionSetControlNumber	Required ✓
TransactionSetPurposeCode	Required ✓
TransactionSetOriginatorApplicationTransactionIdentifier	Required ✓
TransactionSetCreationDate	Required ✓
TransactionSetCreationTime	Required ✓
TransactionSetClaimOrEncounterIndicator	Required ✓
TransactionSetTransmissionTypeCode	Allowed ✓
SubmitterLastOrOrganizationName-1	Allowed ✓
SubmitterLastOrOrganizationName-2	Allowed ✓
SubmitterFirstName	Allowed
SubmitterMiddleName	Allowed
SubmitterPrimaryIdentificationNumber-46	Required ✓
SubmitterAdditionalName	Allowed
SubmitterContactName	Required ✓
SubmitterContactCommunicationNumber1-ED	Allowed
SubmitterContactCommunicationNumber1-EM	Allowed
SubmitterContactCommunicationNumber1-FX	Allowed
SubmitterContactCommunicationNumber1-TE	Allowed ✓
SubmitterContactCommunicationNumber2-ED	Allowed
SubmitterContactCommunicationNumber2-EM	Allowed
SubmitterContactCommunicationNumber2-EX	Allowed
SubmitterContactCommunicationNumber2-FX	Allowed
SubmitterContactCommunicationNumber2-TE	Allowed

BillingProviderLastOrOrganizationalName-1	Allowed	✓
BillingProviderLastOrOrganizationalName-2	Allowed	
BillingProviderFirstName	Allowed	✓
BillingProviderMiddleName	Allowed	✓
BillingProviderNameSuffix	Allowed	
BillingProviderPrimaryIdentificationNumber-24	Allowed	
BillingProviderPrimaryIdentificationNumber-34	Allowed	✓
BillingProviderPrimaryIdentificationNumber-XX	Allowed	
BillingProviderAdditionalName	Allowed	
BillingProviderAddress1	Required	✓
BillingProviderAddress2	Allowed	
BillingProviderCityName	Required	✓
BillingProviderStateOrProvinceCode	Required	✓
BillingProviderPostalZoneOrZIPCode	Required	✓
BillingProviderCountryCode	Allowed	
BillingProviderAdditionalIdentifier-0B	Allowed	
BillingProviderAdditionalIdentifier-1A	Allowed	
BillingProviderAdditionalIdentifier-1B	Allowed	
BillingProviderAdditionalIdentifier-1C	Required	✗
BillingProviderAdditionalIdentifier-1D	Allowed	
BillingProviderAdditionalIdentifier-1G	Allowed	
BillingProviderAdditionalIdentifier-1H	Allowed	
BillingProviderAdditionalIdentifier-1J	Allowed	
BillingProviderAdditionalIdentifier-B3	Allowed	
BillingProviderAdditionalIdentifier-BQ	Allowed	
BillingProviderAdditionalIdentifier-EI	Allowed	
BillingProviderAdditionalIdentifier-FH	Allowed	
BillingProviderAdditionalIdentifier-G2	Allowed	✓
BillingProviderAdditionalIdentifier-G5	Allowed	
BillingProviderAdditionalIdentifier-LU	Allowed	
BillingProviderAdditionalIdentifier-SY	Allowed	
BillingProviderAdditionalIdentifier-U3	Allowed	
BillingProviderAdditionalIdentifier-X5	Allowed	

New paradigm

- Testing for X12/HIPAA requirements
 - Satisfies my transaction needs
- Certification of compliance
 - Satisfies the law
- Test against transaction “subsets”
 - Enables interoperability
- Matching of capabilities and requirements
 - Satisfies my trading partner’s needs

Contact

Kepa Zubeldia

President and CEO

Kepa.Zubeldia@claredi.com

(801) 444-0339 x205